

## Certificate of Analysis

Date:	2025-10-30 12:30:37 -04:00	Cultivar:	
Serial:	LL030645	Moisture:	0.0%
LightLab	BW-LABS	Col Tests Remaining:	10
Operator:	DAIANA	CoA Revision:	1
Sample ID:		Calibration Exp:	2026-03-21
Method:	LightLab HPLC	Product:	Dog Walker Pre-roll- Gorilla Glue
Test Type:	Infused Pre-Roll	SKU:	
Weight / Volume:	0.75 g	Batch:	DWGG3225
Solvent:	40 ml		
Temperature:	27.8 °C		
Notes:			

### Cannabinoid Profile

Analyte	%	MG	LOQ
THC-A	ND	ND	0.92
Δ9-THC	ND	ND	0.92
CBD-A	2.7	20.25	0.92
CBD	4.7	35.25	0.92
CBG-A	ND	ND	0.92
CBG	ND	ND	0.92
CBN-A	ND	ND	0.92
CBN	ND	ND	0.92
CBC-A	ND	ND	0.92
CBC	ND	ND	0.92
Δ8-THC*	4.1	30.75	1.8
Δ10-THC	ND	ND	0.92
THCV-A	ND	ND	0.92
THCV	ND	ND	0.92
Terpenes	ND	High	
<b>Total THC</b>	<b>ND</b>	<b>ND</b>	
<b>Total CBD</b>	<b>7.0</b>	<b>55.25</b>	
<b>Total Cannabinoids</b>	<b>11.4</b>	<b>86.25</b>	

ND = Not Detected; n/a = Not Analyzed; LOQ = Limit of Quantification; Total THC = (0.877 x THC-A) + Δ9-THC; Total CBD = (0.877 x CBD-A) + CBD. \* Δ8THC has lower precision and higher detection limit than other cannabinoids.

## Chromatogram

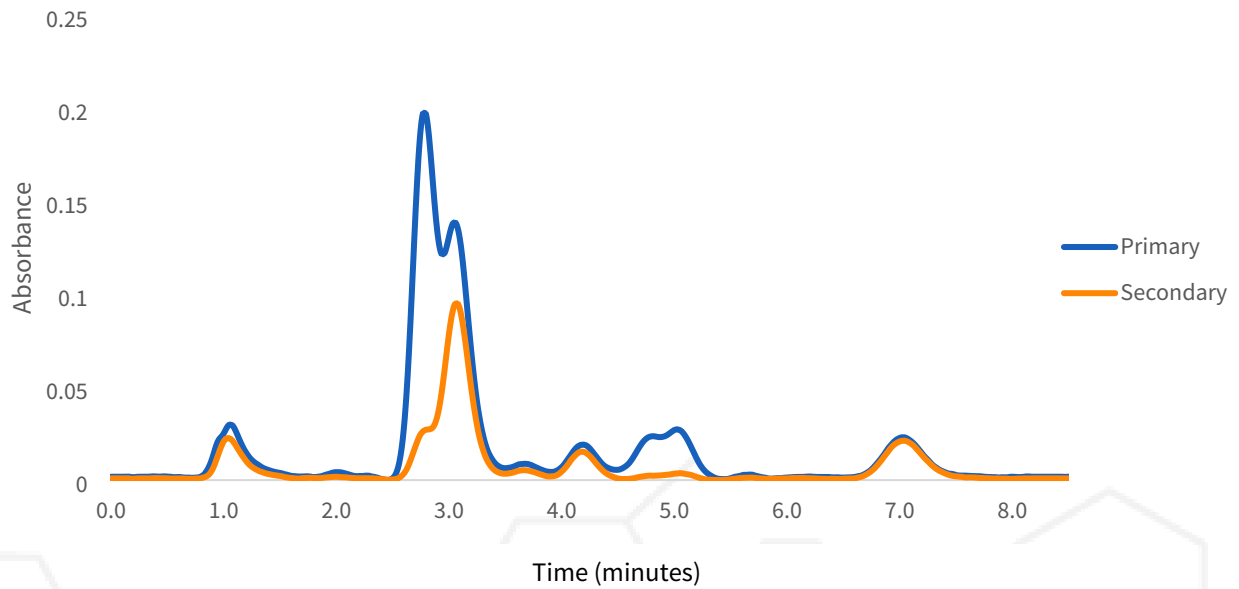

## Sample Images



## Change History

Date	User	Action
2025-10-28 15:45:39 -04:00		Test Recorded
2025-10-28 16:04:14 -04:00	DA	Added an image
2025-10-28 16:05:04 -04:00	DA	Changed Operator from "" to "DAIANA". Changed EdblProduct from "" to "THC Diamonds - Dog Walker - Green Crack".
2025-10-28 16:05:07 -04:00		Generated a CoA (revision 0)
2025-10-31 14:22:14 -04:00	DA	Deleted an image
2025-10-31 14:22:22 -04:00	DA	Added an image
2025-10-31 14:22:33 -04:00		Generated a CoA (revision 1)



10/31/2025



Approved

Date

Scan for Authenticity

The signatory confirms that the Operator has performed the sample preparation according to the LightLab User's Guide. This report is for quality assurance purposes only. These results relate only to the sample included on this report. Orange Photonics makes no claims as to the efficacy, safety, or risks associated with any detected or non-detected level of any compounds reported herein. Orange Photonics makes no claims regarding the adherence to sample preparation guidelines, by the operator, as outlined in the LightLab User's Guide.

